



# PROJECTWAY

*Established 2000*

*Accommodating and managing unique requirements for any project.*

---

# INTRODUCTION

- Specialist provider of project management services
- Established - July 2000
- Directors are actively involved in all projects

## **VISION:**

*To be synonymous with excellence in overall project delivery.*

# SERVICES



- Project Management
- Cost Engineering and Control
- Engineering Management
- Project Governance, Audits and Reviews
- Engineering Consultant Service (in association with established service suppliers)
- Project Team Leadership (Principal Agent)
- Project Construction Management
- Safety Health and Environmental Management
- Project Management Training

# APPROACH & MAIN INDUSTRIES

- Structure the project team around project and client needs
- Supplement resources with selected skilled resources
- Planning, Cost saving and Business Improvement

Mining | Automotive | Industrial | Healthcare  
Telecommunications | Social Sector

# NOTABLE RECENT PROJECTS

## Daimler - Multinational Automotive Corporation

Paintshop Extension and existing Paintshop upgrades

**Project value:** R 560M | **Date:** 2017 - 2021

**Role:** Infrastructure Project Manager, Cost and Quality Manager, Owner's Engineer, Health Safety and Environmental Manager



# NOTABLE RECENT PROJECTS

## Daimler - Multinational Automotive Corporation

New Bodyshop Building and Connecting Conveyors

**Project value:** R900 M | **Date:** 2017 - 2021

**Role:** Project, Cost & Quality Manager, Health Safety & Environmental Manager



# NOTABLE RECENT PROJECTS

## Sonae Arauco - Global wood-based panel company

Melamine 3 – Extension and new press line

**Project value:** R 200 M | **Date:** 2018 - 2020

**Role:** Project Manager, Safety Manager

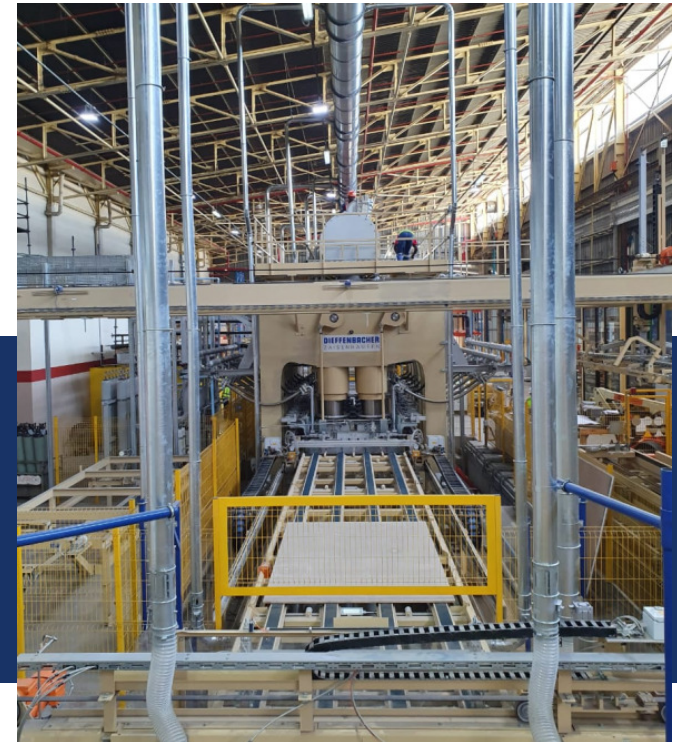

# NOTABLE RECENT PROJECTS

## Pretoria Urology Hospital

Alterations and Additions to the operational hospital

**Project value:** R 90M | **Date:** 2016 - 2021

**Role:** Project Manager





# NOTABLE RECENT PROJECTS

## Daimler - Multinational Automotive Corporation

New Logistics Buildings Manufacturing Plant

**Project value:** R 450 M | **Date:** 2017-2018

**Role:** Project Manager, Owner's Engineer, Health Safety and Environmental Manager



# NOTABLE RECENT PROJECTS

## Daimler - Multinational Automotive Corporation

Acoustic Foam Application and Logistics Canopy

**Project value:** R31 M | **Date:** 2019-2021

**Role:** Project Manager, Architect, Civil, Structural, Mechanical, Fire and Electrical Design Engineers

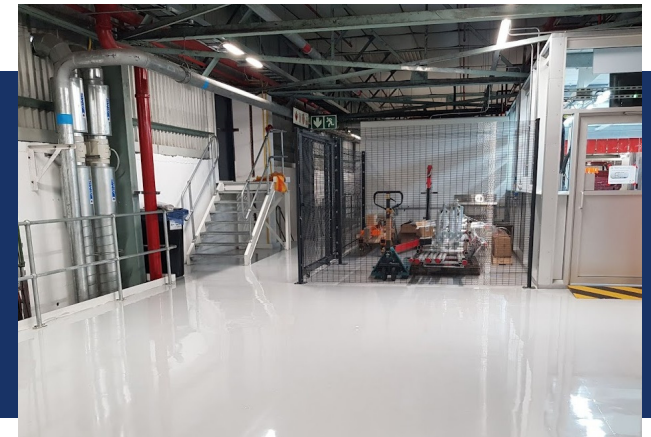

# SUMMARISED LIST OF PAST PROJECTS

Project	Industry	Role
Open Pit Mine Developments	Coal Mining	Planning and Implementation
Pension pay-out scheme	Social Sector	Planning and Implementation
Bulk Fuel and lubrication storage & management	Mining	Planning and Implementation
Water purification pilot plants	Water purification	Planning and Implementation
Switch Infrastructure & facilities for cellular enterprise - Zambia	Telecommunication	Feasibility and Implementation
Project Management Methodology for cellular enterprise - Nigeria	Telecommunication	Methodology Development and roll-out

# SUMMARISED LIST OF PAST PROJECTS

(continued)

Project	Industry	Role
Tea Blending Facility in Tanzania	Agricultural	Planning and Implementation
Project Methodology Development	Lime Mining	Project Governance and Assurance
Project Review	Lime Mining	Project Governance and Assurance
Time and Attendance Systems	Industrial	Planning and Implementation
Tea Blending Facility in Tanzania	Agricultural	Planning and Implementation
Project Methodology Development	Lime Mining	Project Governance and Assurance

# MANAGEMENT

## **Dr Giel Bekker**

- Prof. Reg. Mechanical Engineer, MBA, PhD - Project Management
- Associate Professor in Project Management - University of Pretoria
- Director of Construction Industry Institute - South African Chapter
- 29 years industry experience

## **Reniel Engelbrecht**

- Prof. Reg. Civil Engineer, Registered Project Management Professional (PMP)
- Ad-hoc lecturer in Project Management training at Enterprises - University of Pretoria
- 29 years industry experience

# CLIENTS



**Deloitte.**



**ANGLO AMERICAN**



**Barloworld**  
Automotive & Logistics



**Eskom**



**Murray & Roberts**



**IDWALA**

**SIEMENS**



**DAIMLER**



**KUMBA IRON ORE**

**ARUP**

**GLENCORE**



A new word for water

**eXXaro**

POWERING POSSIBILITY



**UROLOCARE HOSPITALS**  
(Pty) Ltd. Reg. No/nr. 2001/005764/07  
**THE UROLOGY HOSPITAL**

**PROJECTWAY**

**THANK YOU**



Please refer to our Company Profile  
for further information

+27 12 809 1028

[info@projectway.co.za](mailto:info@projectway.co.za)

[www.projectway.co.za](http://www.projectway.co.za)

**PROJECTWAY**